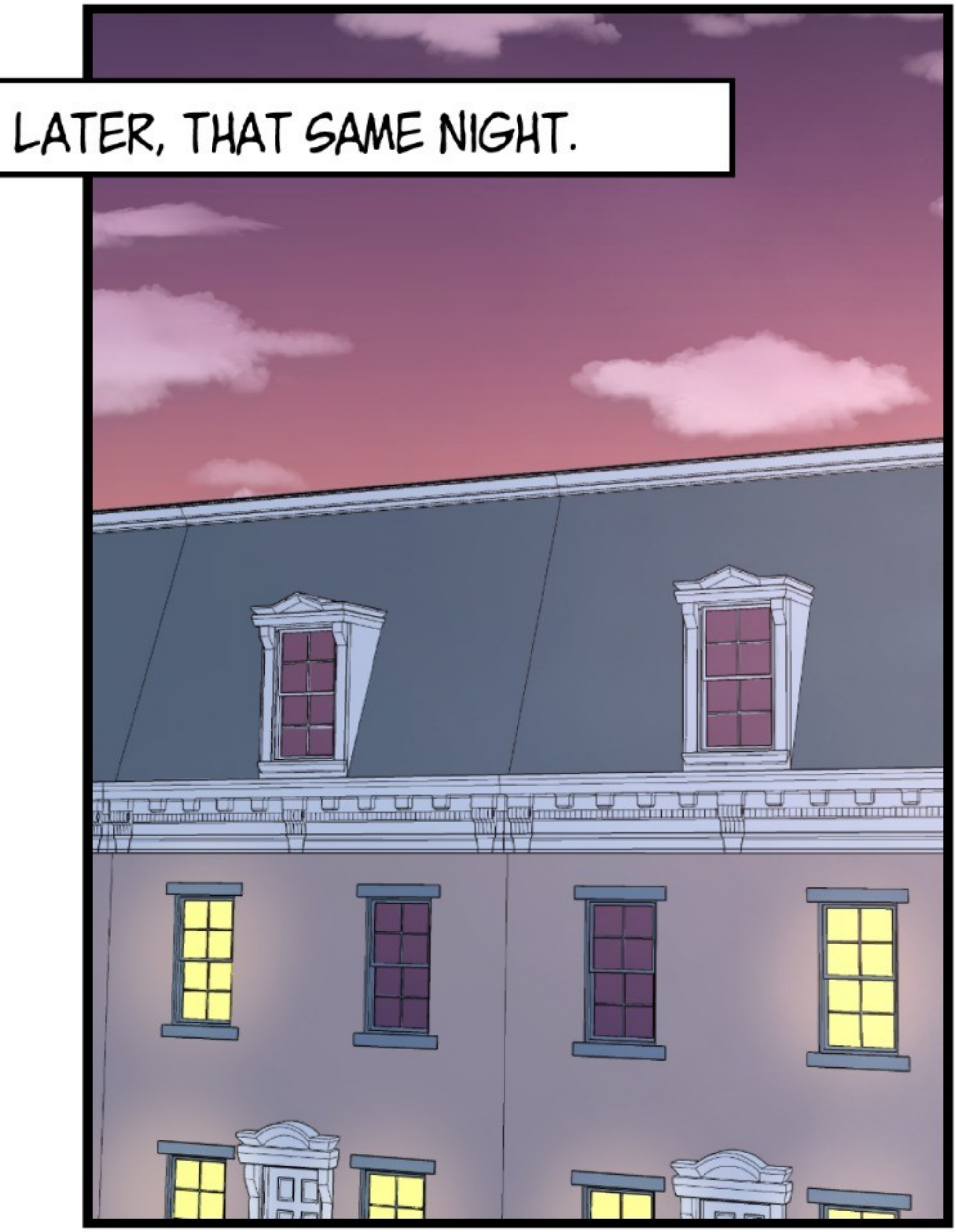
LATER, THAT SAME NIGHT.

MOM, I'M HOME. WHAT'S UP!

YOU'RE HOME LATE, SON.

I'LL MAKE YOU

SOME DINO OATMEAL FOR DINNER...

YOU HAVEN'T ASKED ME TO MAKE IT FOR YOU SINCE YOU WERE LIKE 10 YEARS-OLD... BUT I FOUND IT AT THE STORE WE ALWAYS GO TO.

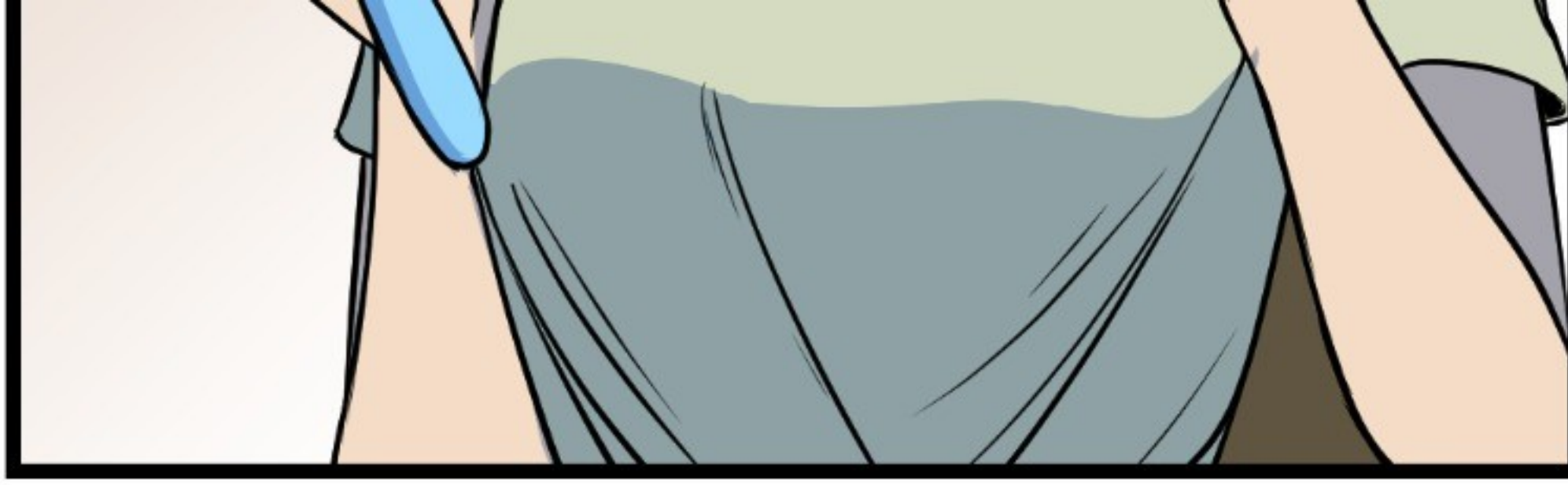

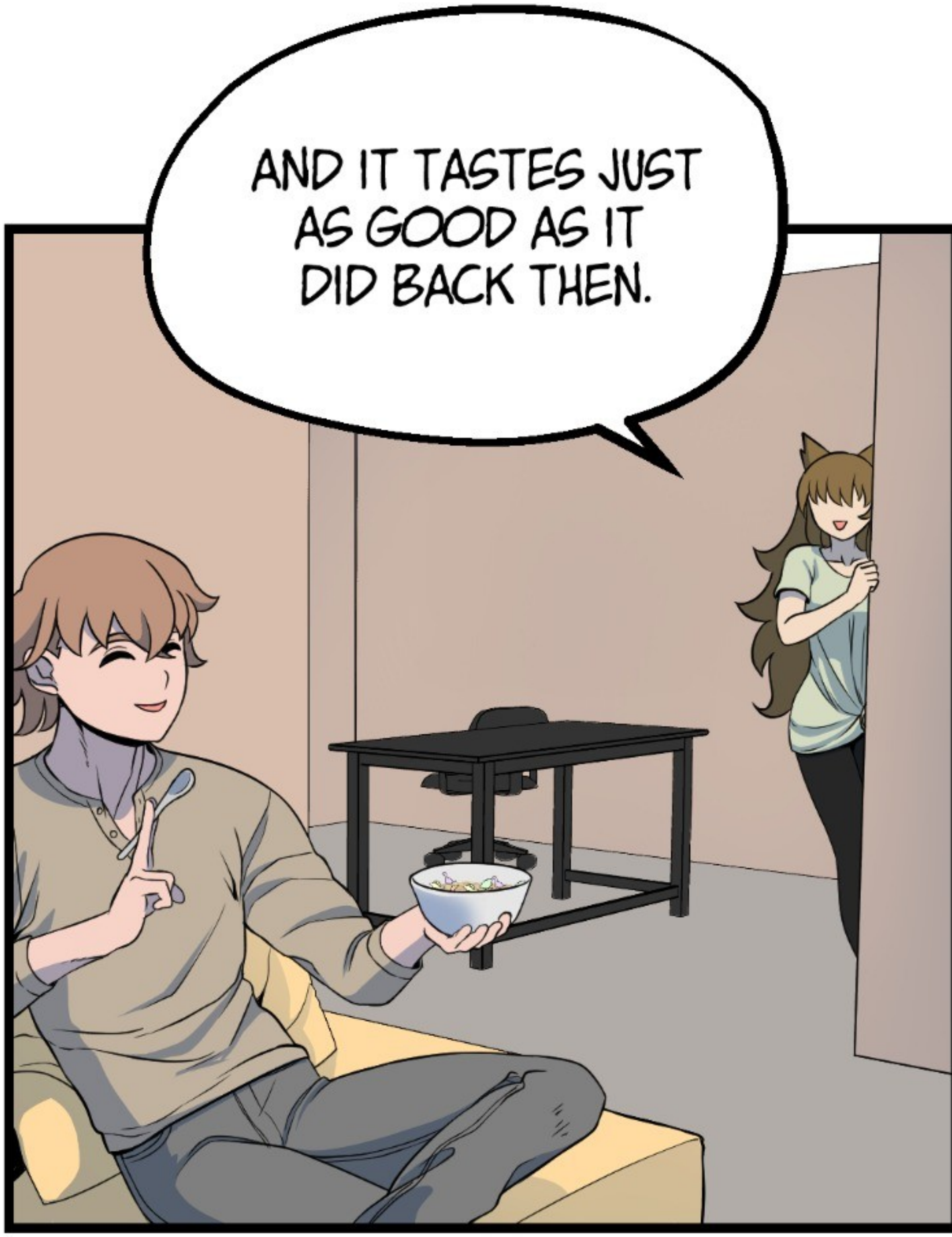
AND IT TASTES JUST AS GOOD AS IT DID BACK THEN.

THANKS, MOM. I'LL, UM...

GO EAT IN MY ROOM ...

YEAH, SO, GOODNIGHT ...

GOODNIGHT, JEAN.

DO THE DISHES WHEN YOU'RE DONE.

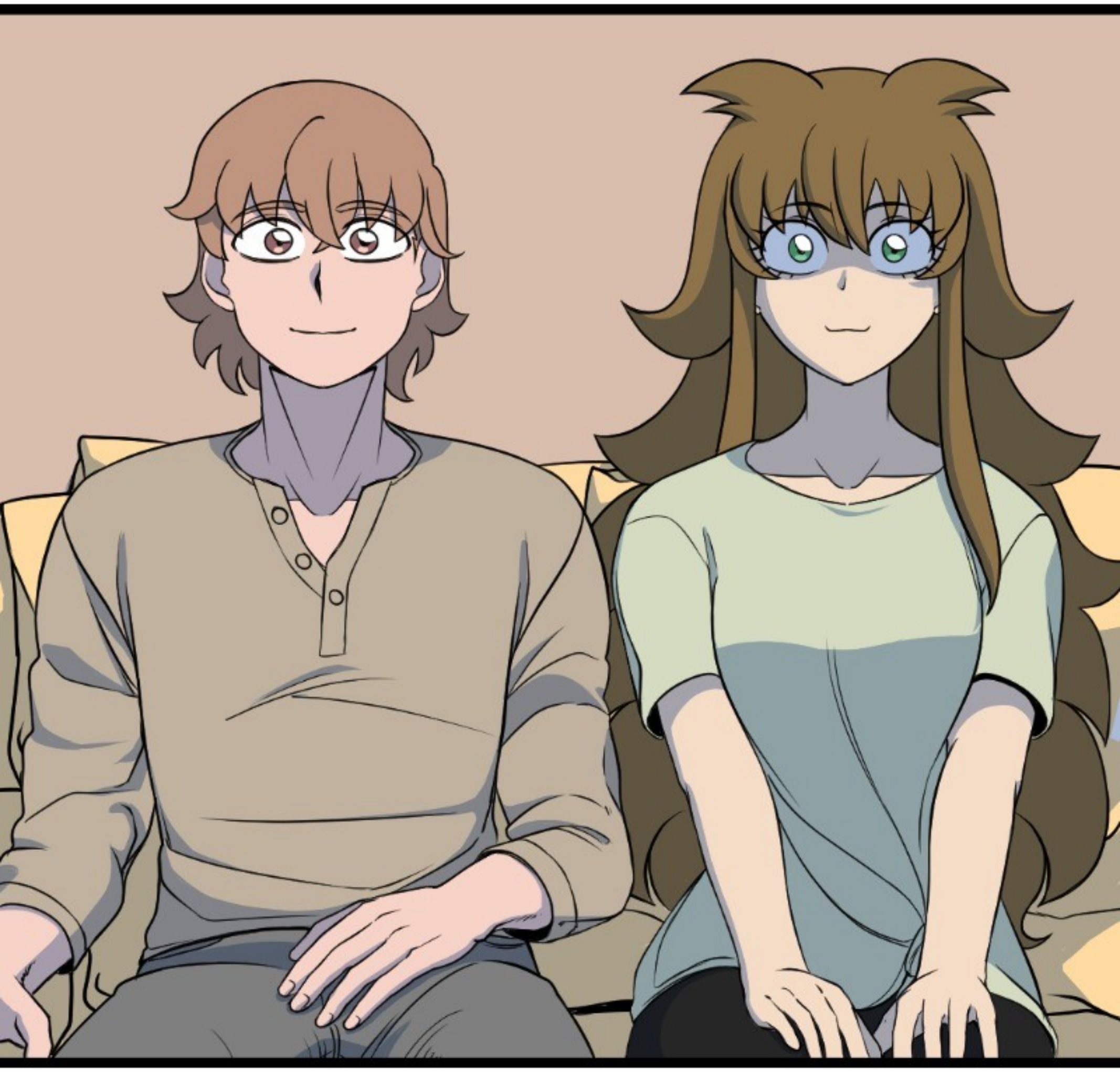

ESTEFAN
...

WHAT IS IT, CLARISSA?

HOW MUCH LONGER ARE WE GOING TO PRETEND THAT WE DON'T KNOW JEAN HAS BEEN HIDING SYLVIA IN HIS ROOM FOR DAYS?

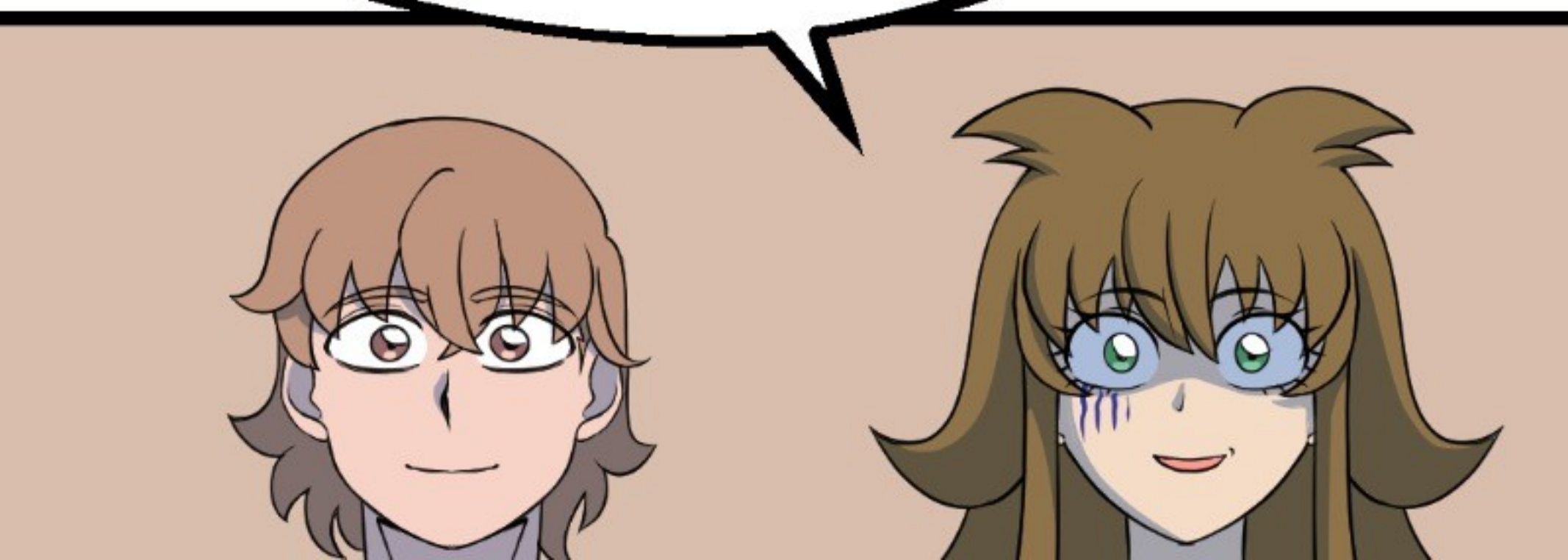

I THINK, WE'LL GIVE HIM A FEW MORE DAYS...
SO THAT THEY THEMSELVES GIVE US AN EXPLANATION ABOUT IT...

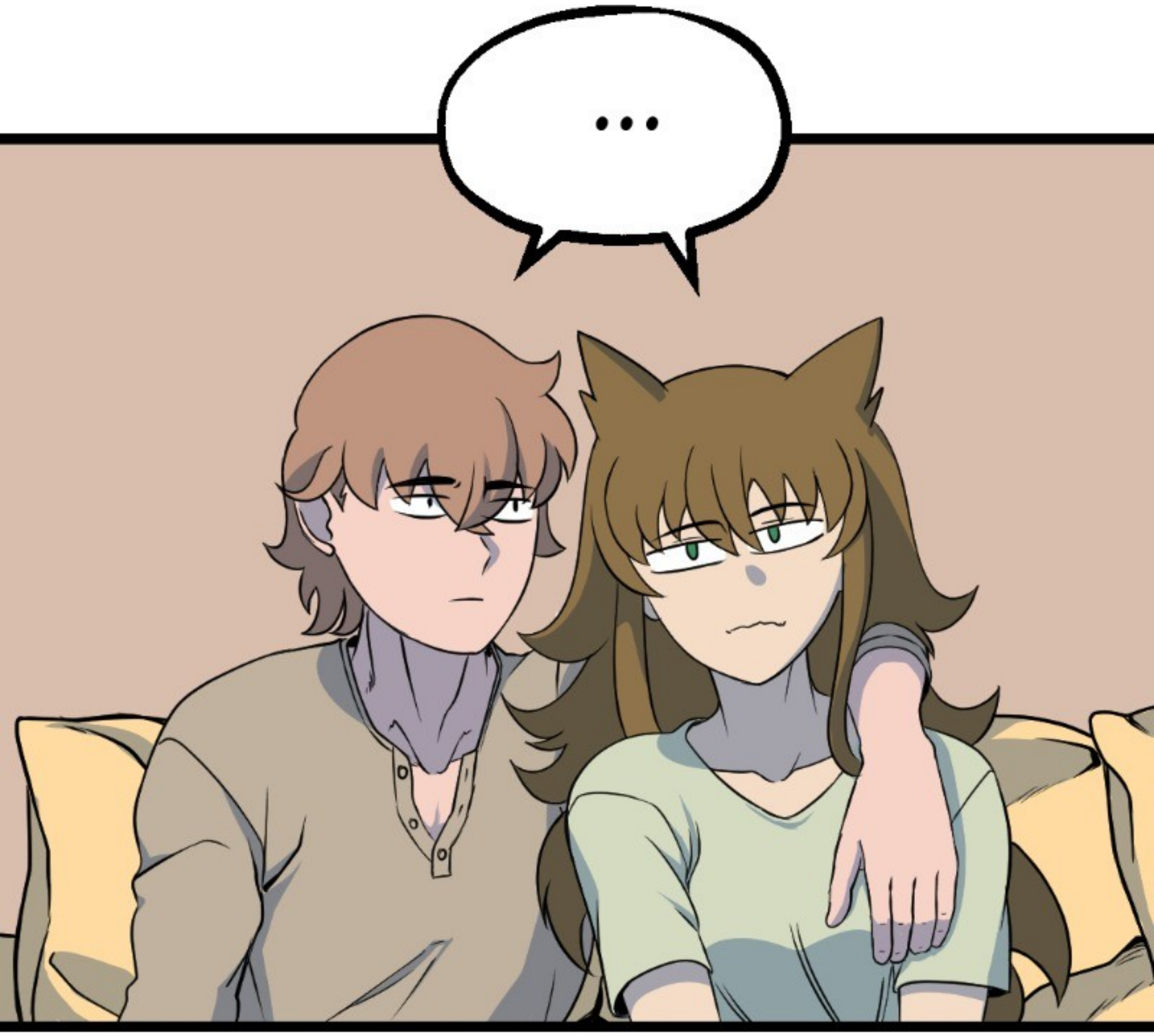

SYLVIA, YOU CAN COME IN NOW.

CHECK OUT WHAT MY MOM MADE FOR DINNER.

YOU'RE GONNA LOVE IT...

I CAN SMELL IT FROM HERE. IT'S REALLY NICE OF HER TO MAKE MY FAVORITE MEALS.

I SHOULD THANK HER SOON.

COME IN BEFORE SOMEONE SEES YOU.

OKAY, I'M COMING.

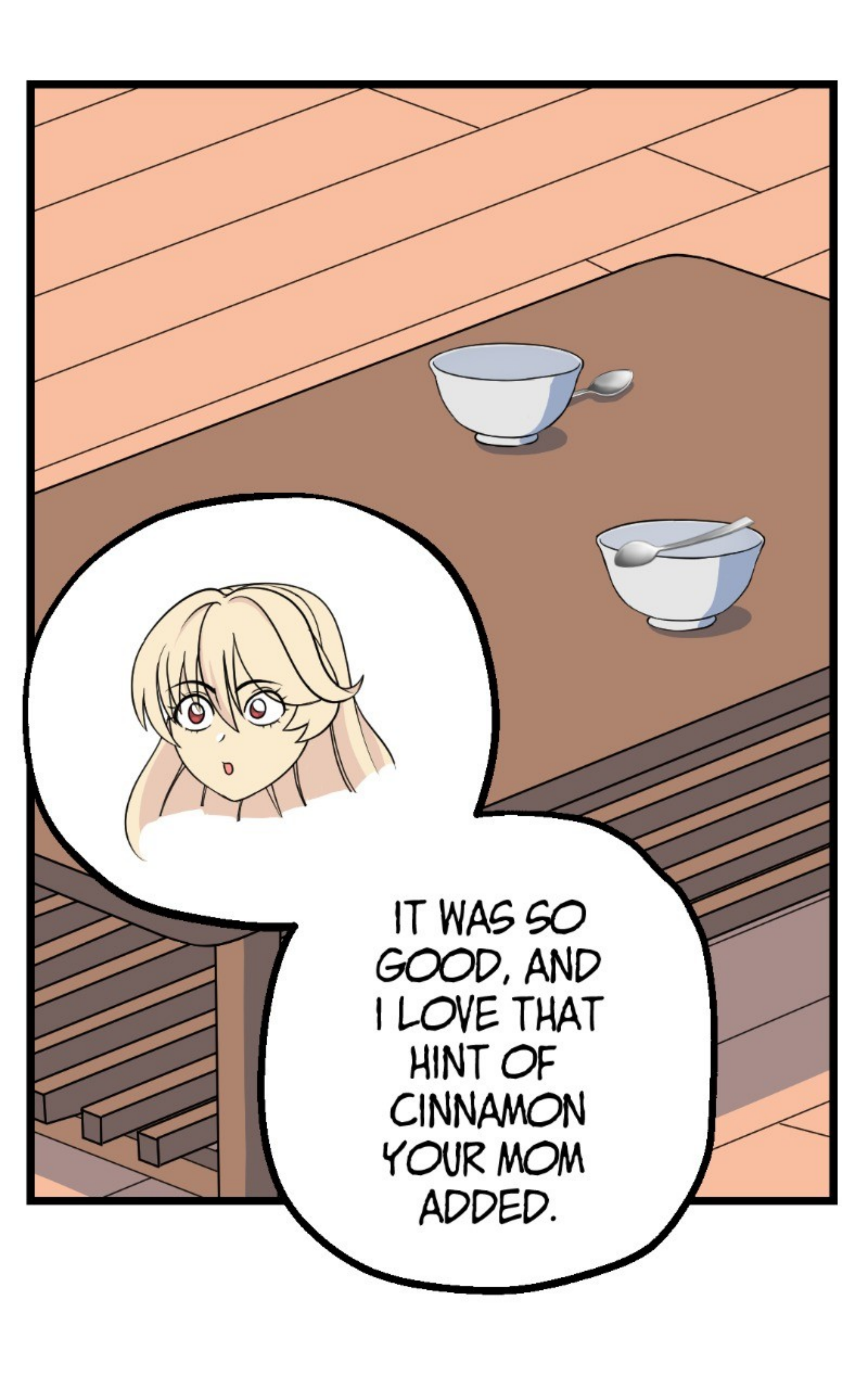
IT WAS SO GOOD, AND I LOVE THAT HINT OF CINNAMON YOUR MOM ADDED.

THAT'S THE WAY SHE ALWAYS MAKES IT.
I THINK MY GRANDMA USED TO MAKE IT THE SAME WAY.

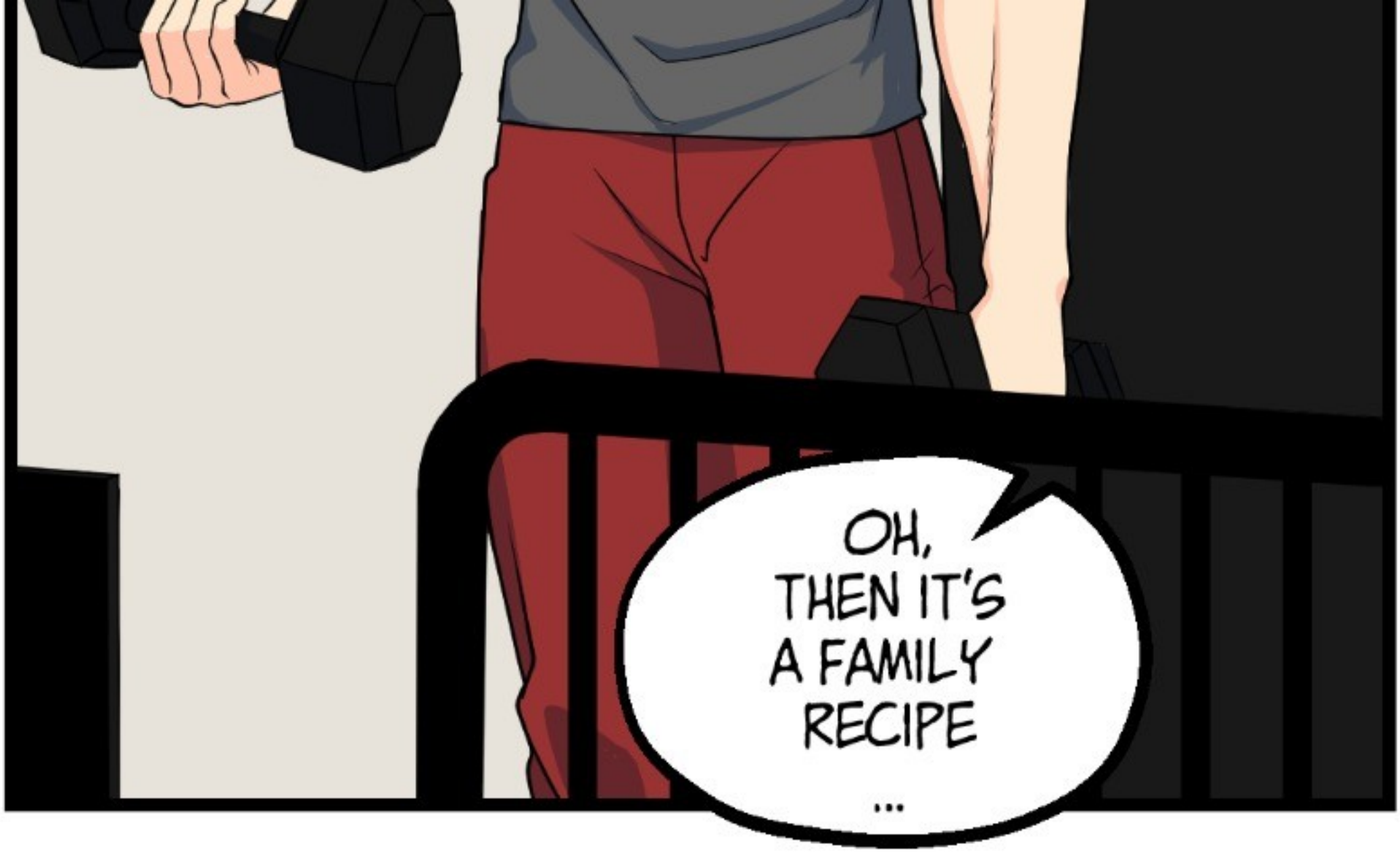
OH, THEN IT'S A FAMILY RECIPE ...

JEAN
...

WHAT IS IT, SYLVIA?

HOW MUCH LONGER ARE WE GOING TO PRETEND THAT YOUR PARENTS DON'T KNOW I'VE BEEN HIDING IN YOUR ROOM FOR DAYS?

HUH?
WE SHOULD WAIT A FEW MORE DAYS
...

WE SHOULDN'T WAIT TOO LONG... MAYBE JUST THREE MORE DAYS!

THREE DAYS SOUNDS GOOD.

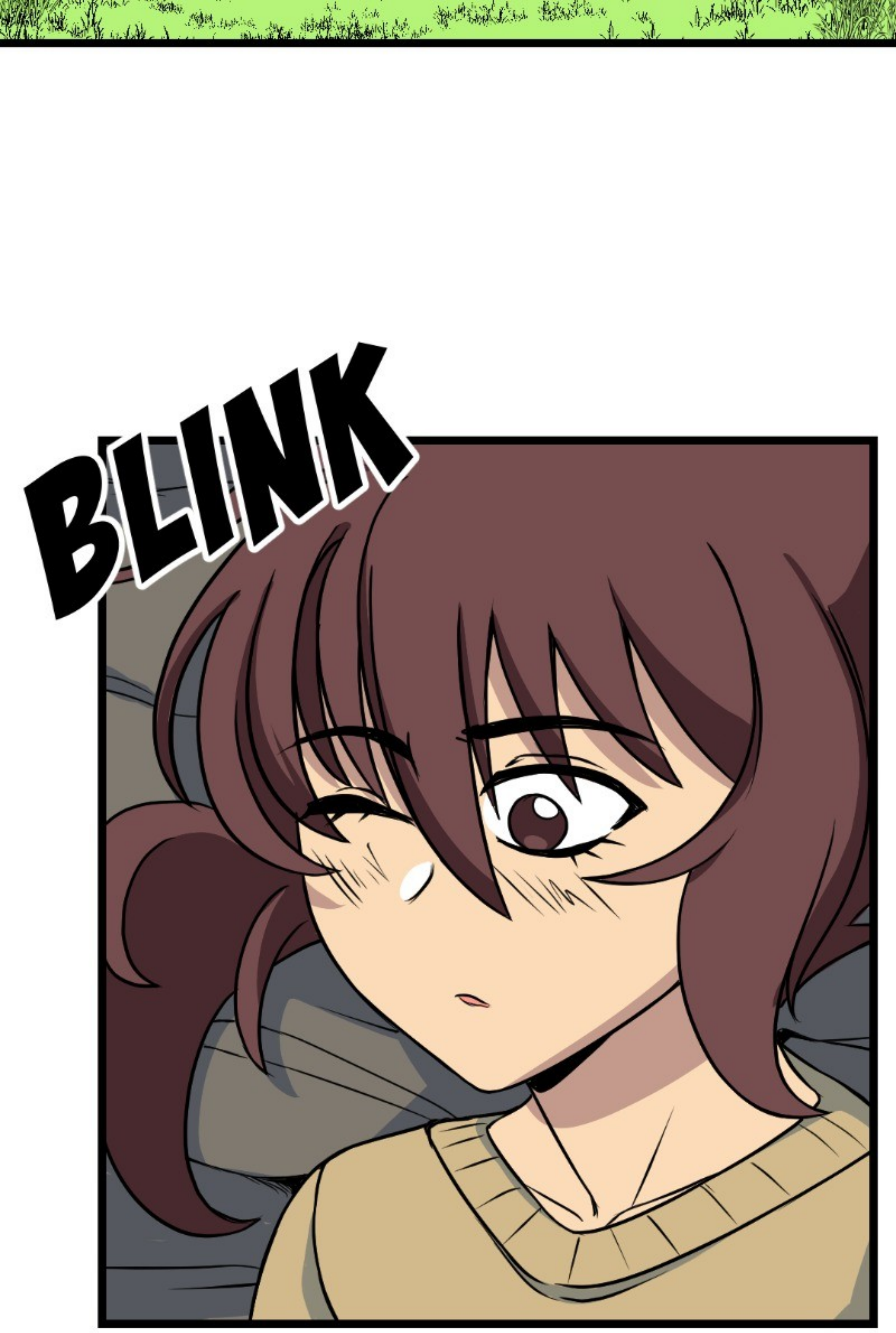
BLINK

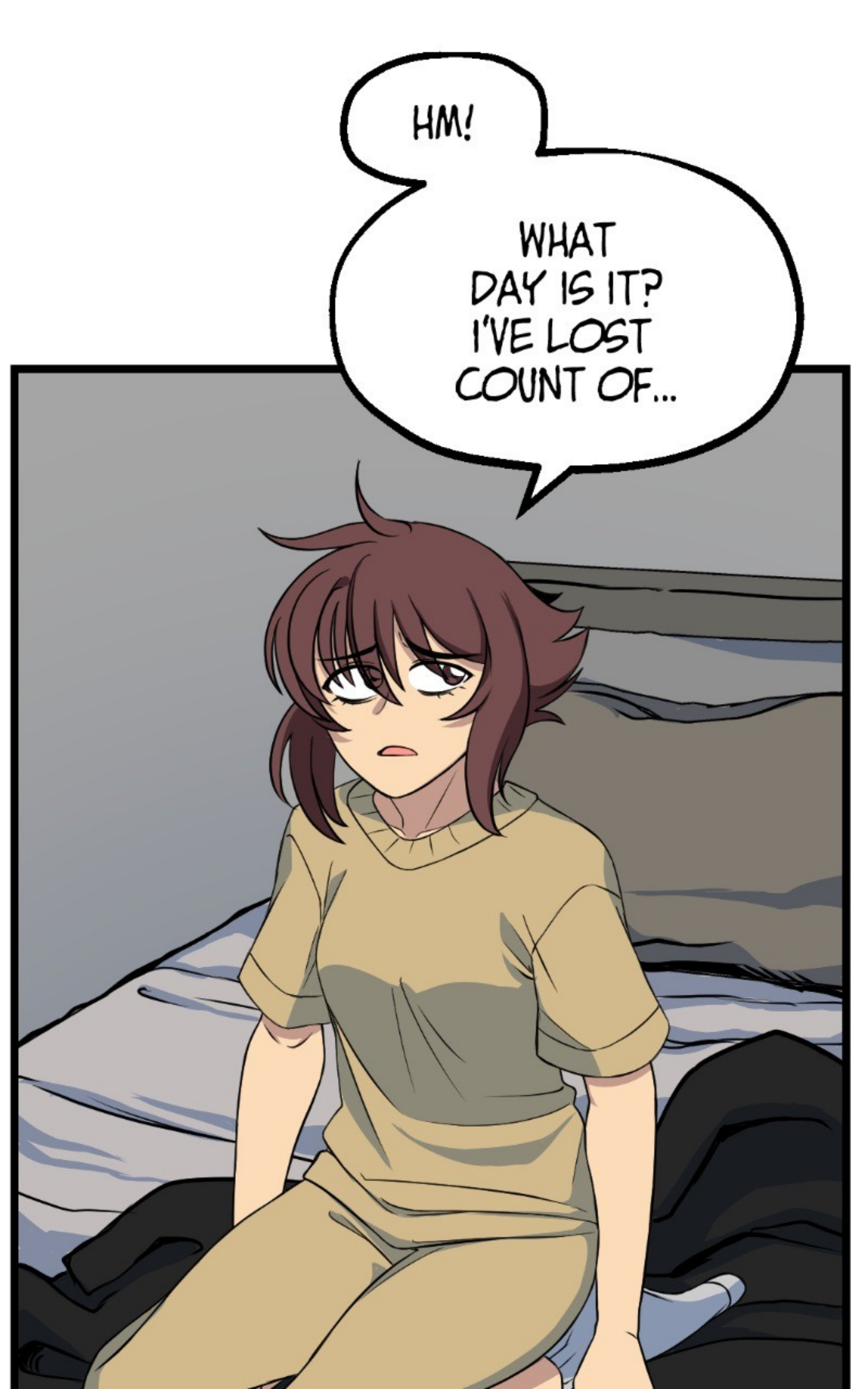
HM!
WHAT DAY IS IT? I'VE LOST COUNT OF...

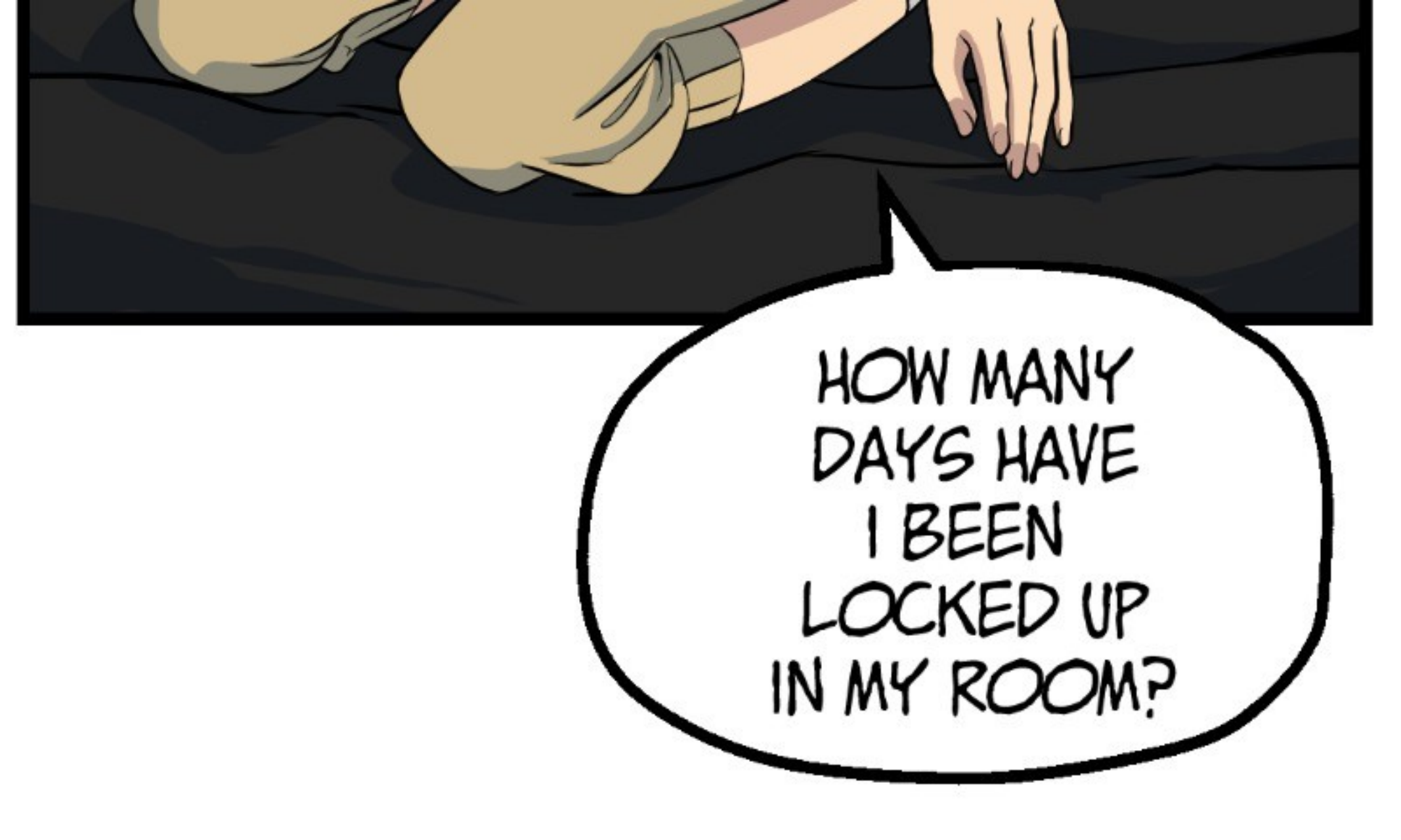
HOW MANY DAYS HAVE I BEEN LOCKED UP IN MY ROOM?

ANYWAY, LET'S SEE WHAT'S NEW IN ASTRO CITY.

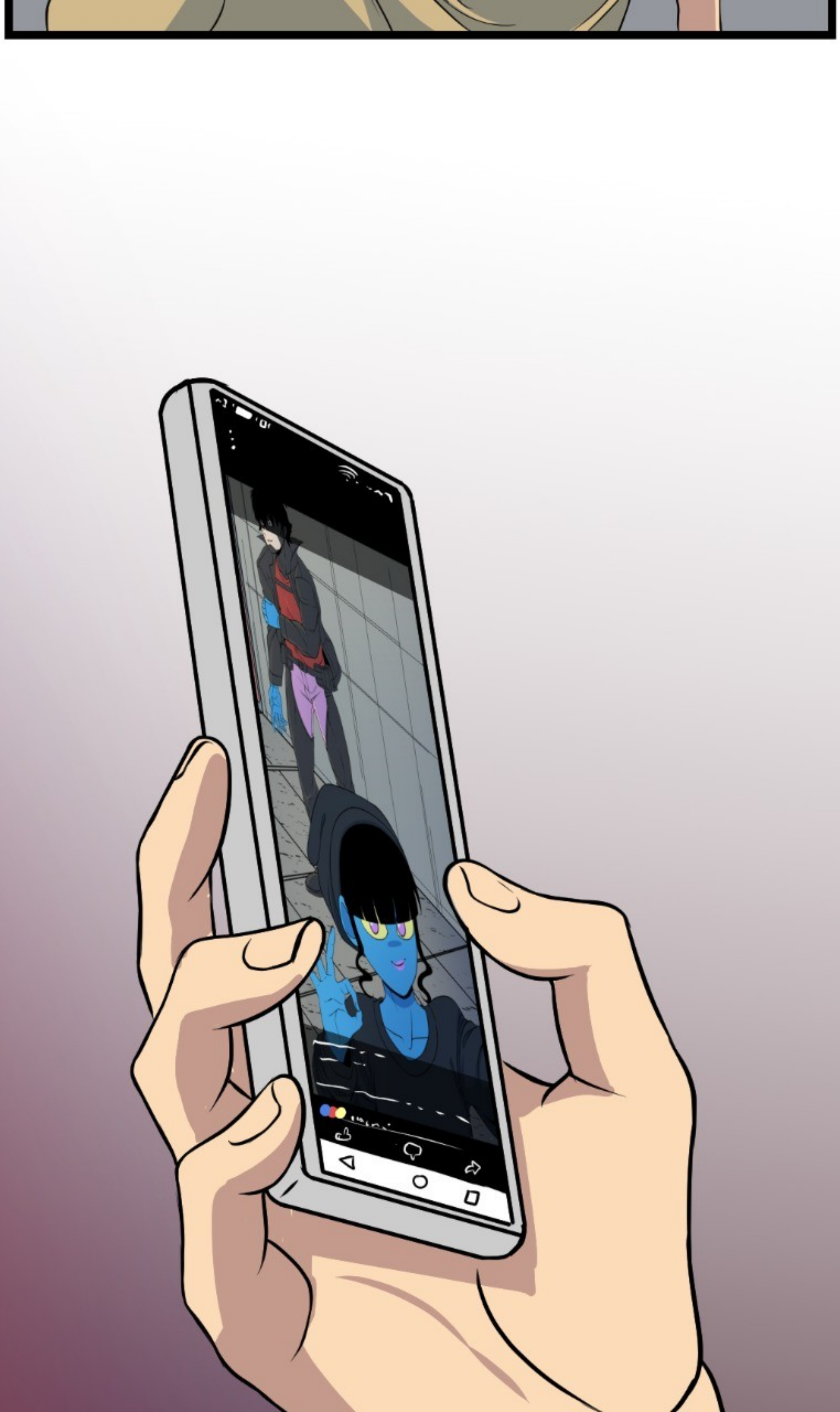

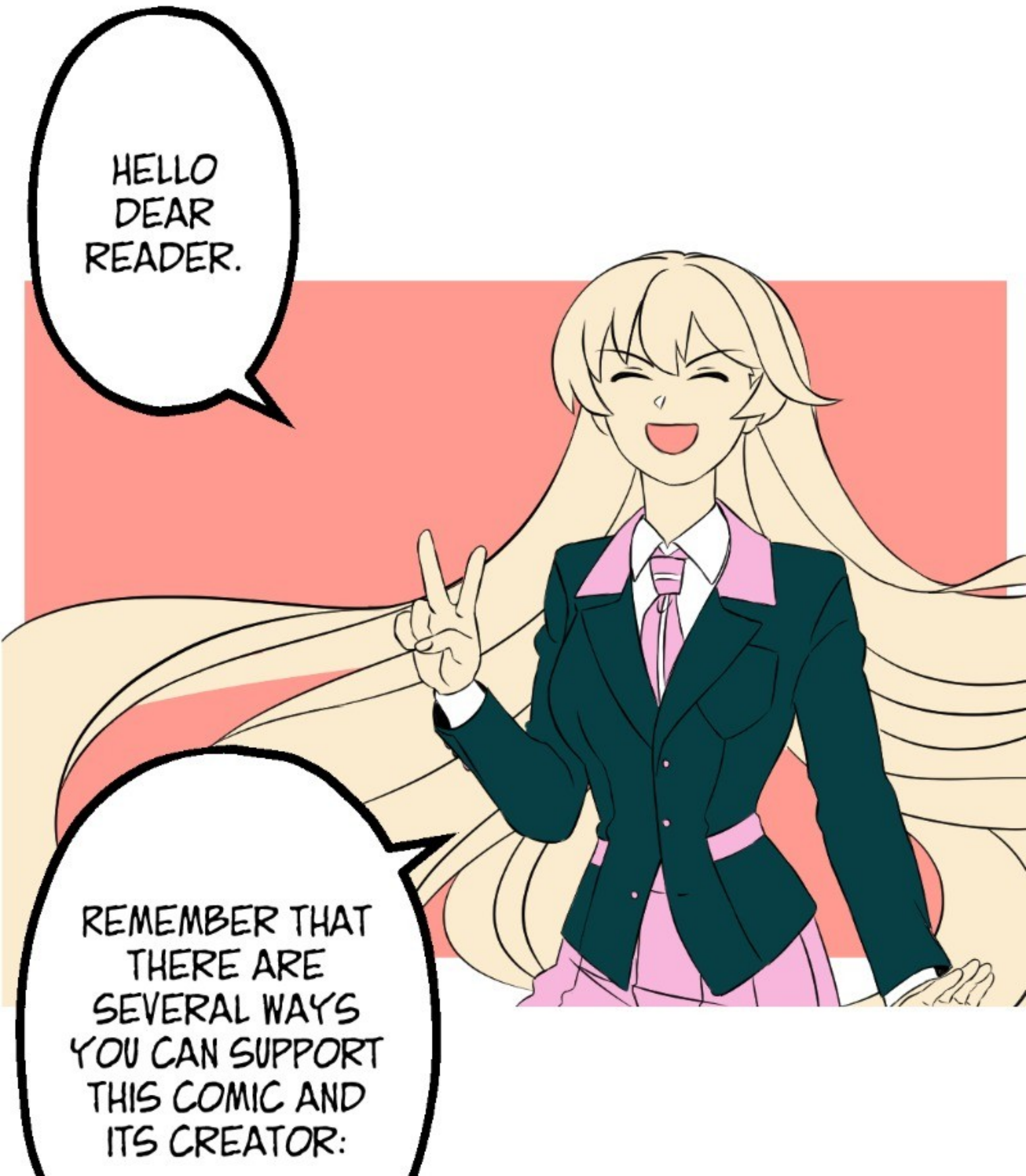
HELLO DEAR READER.
REMEMBER THAT THERE ARE SEVERAL WAYS YOU CAN SUPPORT THIS COMIC AND ITS CREATOR:

+ Subscribe
Superhero
OVERPOWERED!
riaru
IF THIS IS THE FIRST TIME YOU READ THIS COMIC AND YOU LIKED IT, DON'T FORGET TO SUBSCRIBE.
IF YOU ARE A REGULAR READER YOU CAN LEAVE YOUR LIKE AND RATE THIS COMIC, IN ADDITION IF YOU ALSO INTERACT IN THE COMMENTS BY LEAVING YOUR OPINION YOU ARE HELPING US

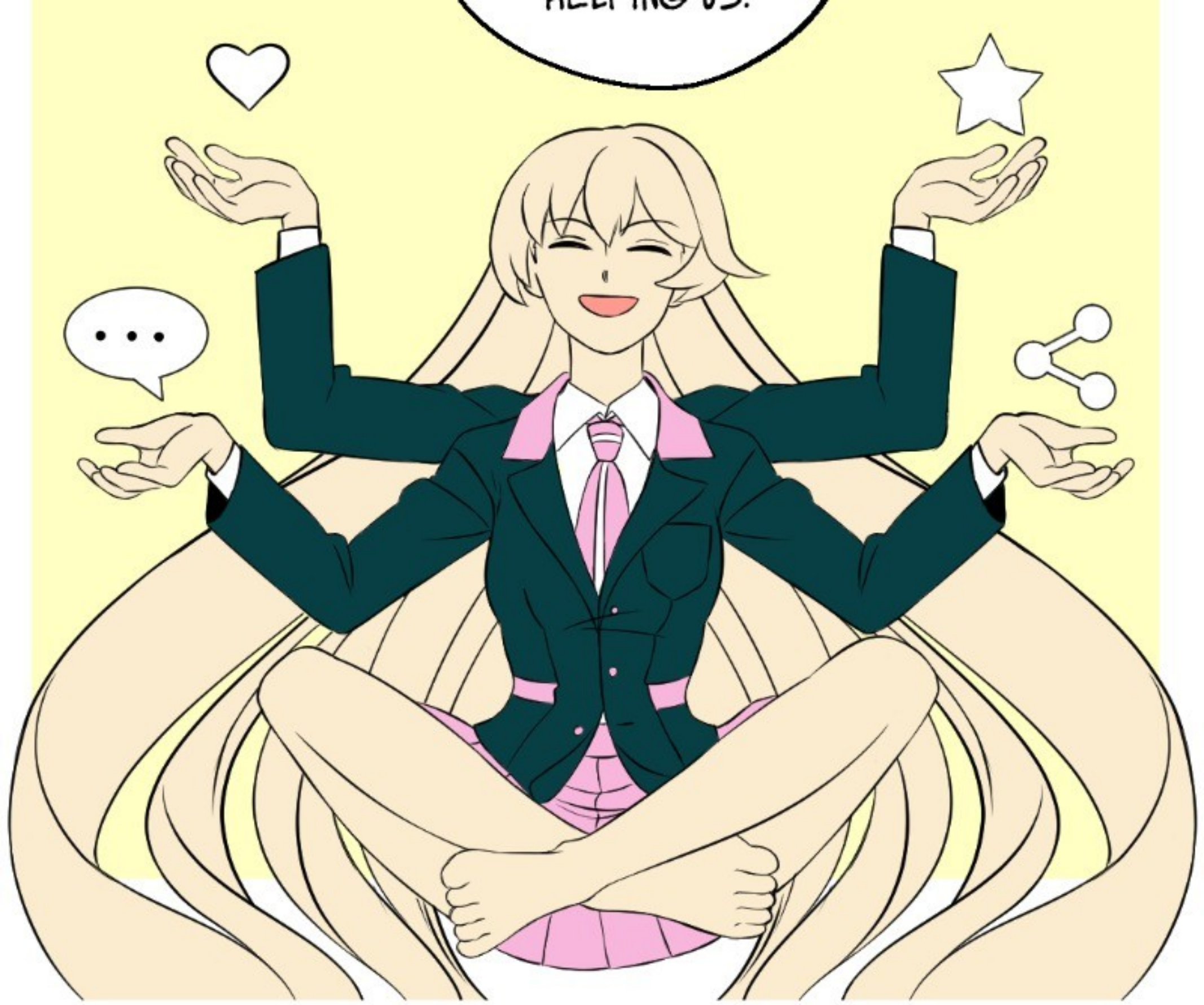
HELPING US.
...

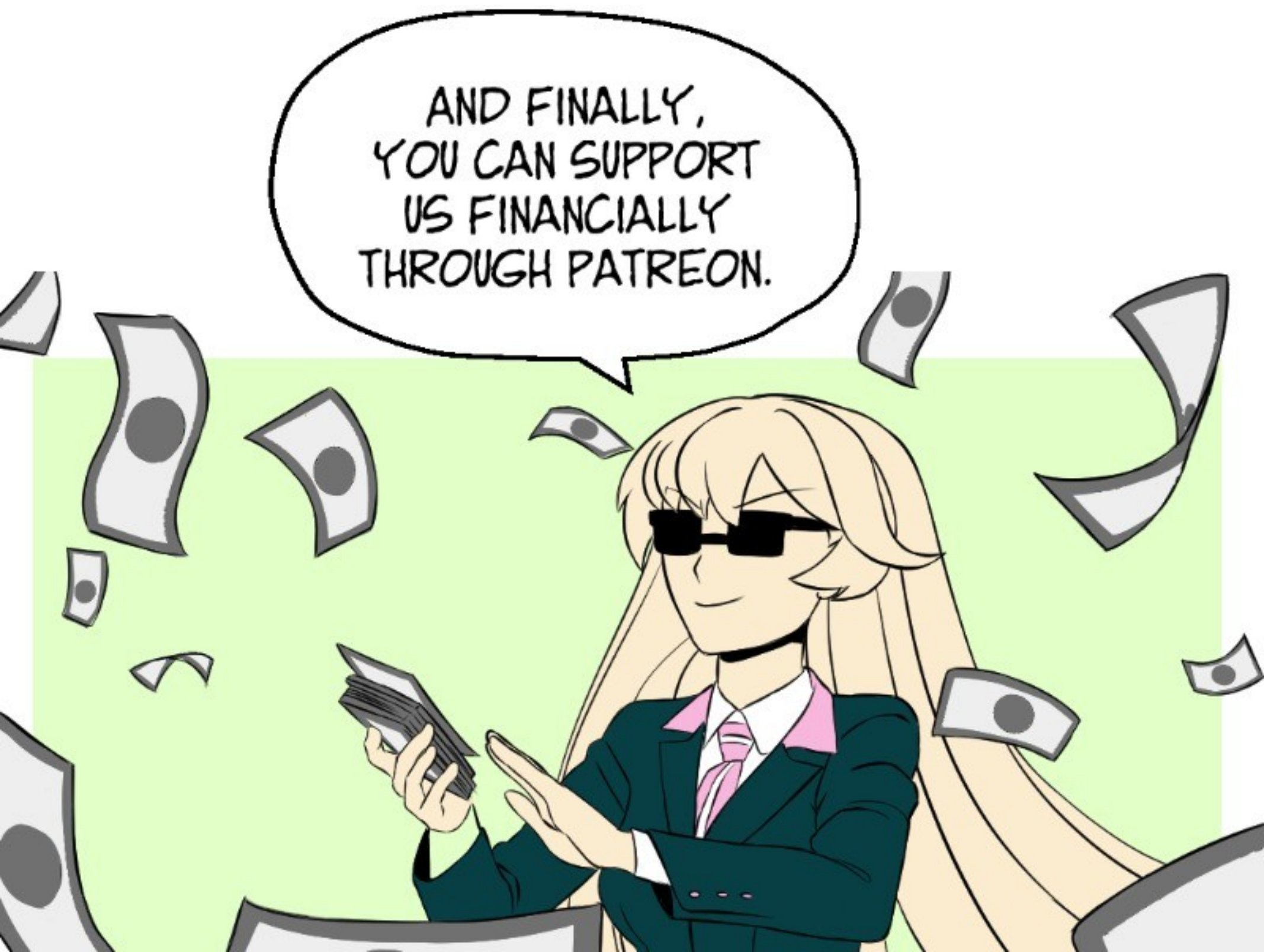
AND FINALLY, YOU CAN SUPPORT US FINANCIALLY THROUGH PATREON.
...

ON PATREON YOU CAN FIND FROM CHARACTER DESIGNS TO WALLPAPERS, DEPENDING ON THE AMOUNT OF YOUR SUBSCRIPTION.
REMEMBER THAT YOU CAN COMMENT ON WHAT REWARDS YOU WOULD LIKE TO SEE IN THE FUTURE.

SPECIAL THANKS TO MY PATREONS FOR MAKING THIS WEBTOON POSSIBLE

READ MY OTHER WEBTOONS

Romance | Comedy

The Delinquent Girl Who Fell in Lo
in Love

riaru

Romance | Heartwarming

Only With You~

riaru

READ ALSO

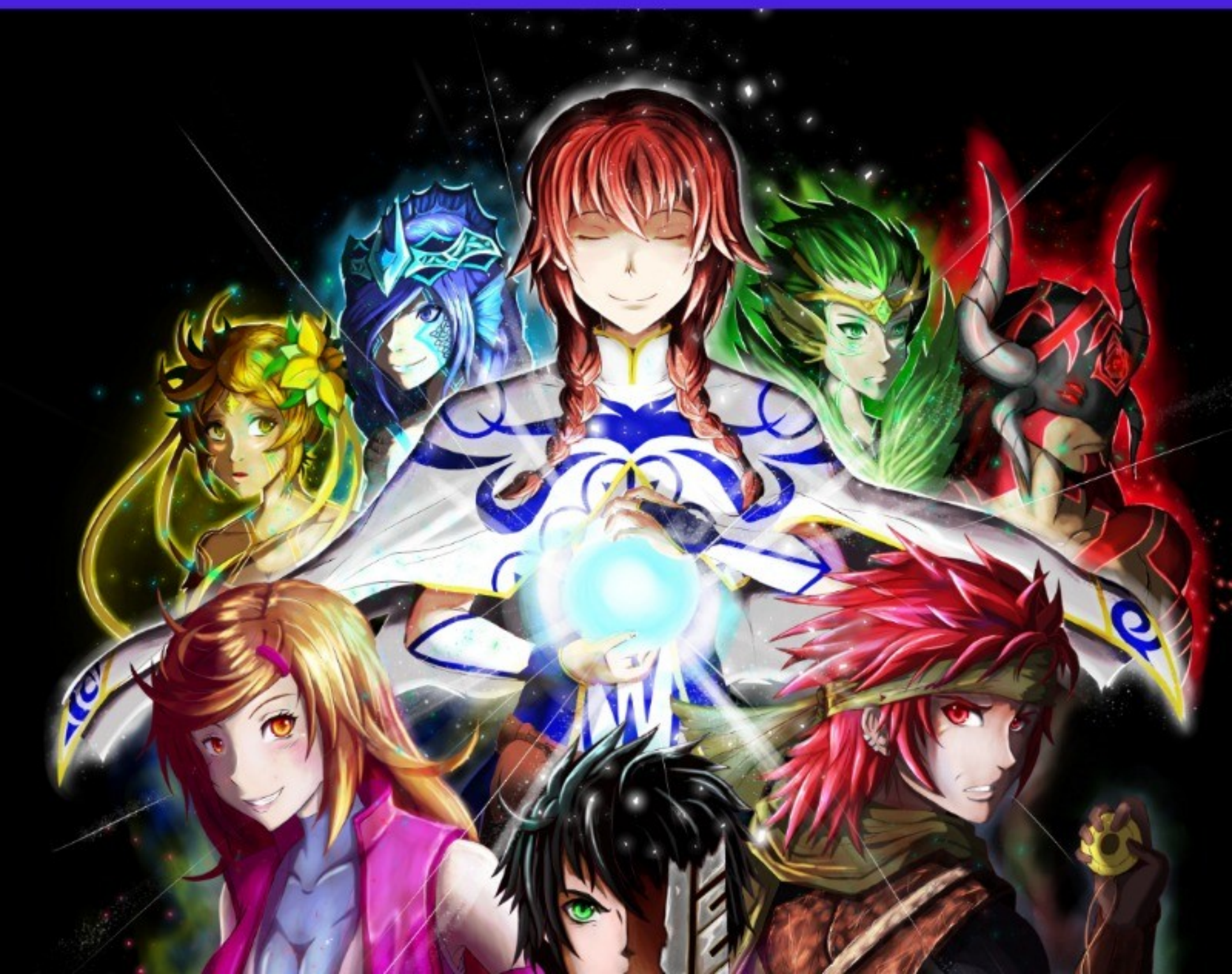

Fantasy | Action

Cursed Destiny

BrokenEdgeUsagi

OVERPOWERED!

ARTIST. RIARU

PATREON.COM/RIARU

INSTAGRAM.COM/RIARU.SENSEI

riaru.sensei0@gmail.com